

FOR LEASE



**10 BOKUM ROAD
ESSEX, CT**

- +/- 6,400 s.f. Total Office Space Available on Multiple Levels
- Park-like Setting with Pond
- Built in 2002
- Approximately 50 Parking Spaces
- Available March 2021
- Custom Build Out Available
- See Floor Plans Attached
- Owner/Broker

\$15.00 per S.F. NNN



E.S.T. Trust • P.O. Box 995 • Essex, CT 06426
Tel: 860-767-0000 Fax: 860-767-7124
Email: info@the-clark-group.com
www.the-clark-group.com

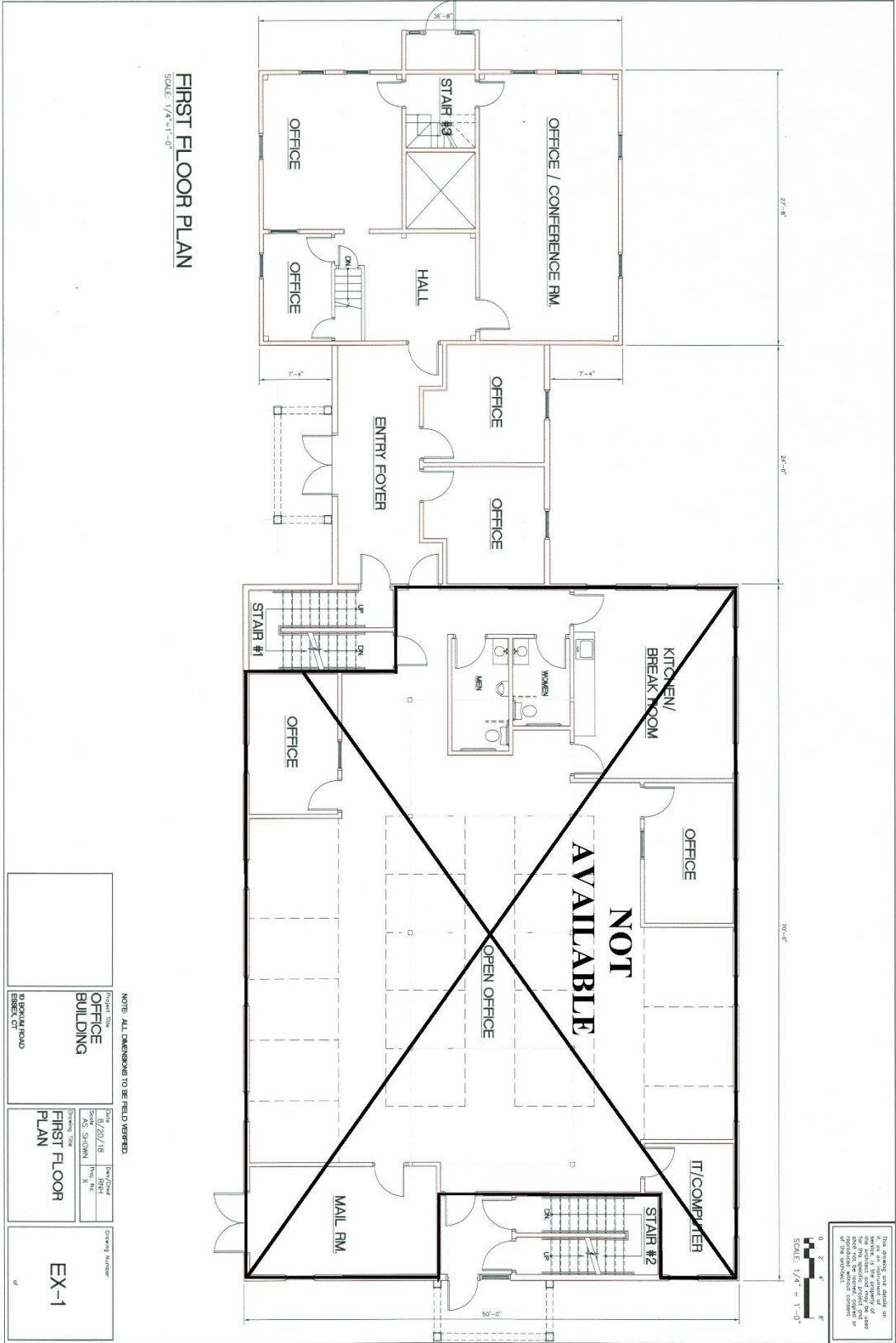

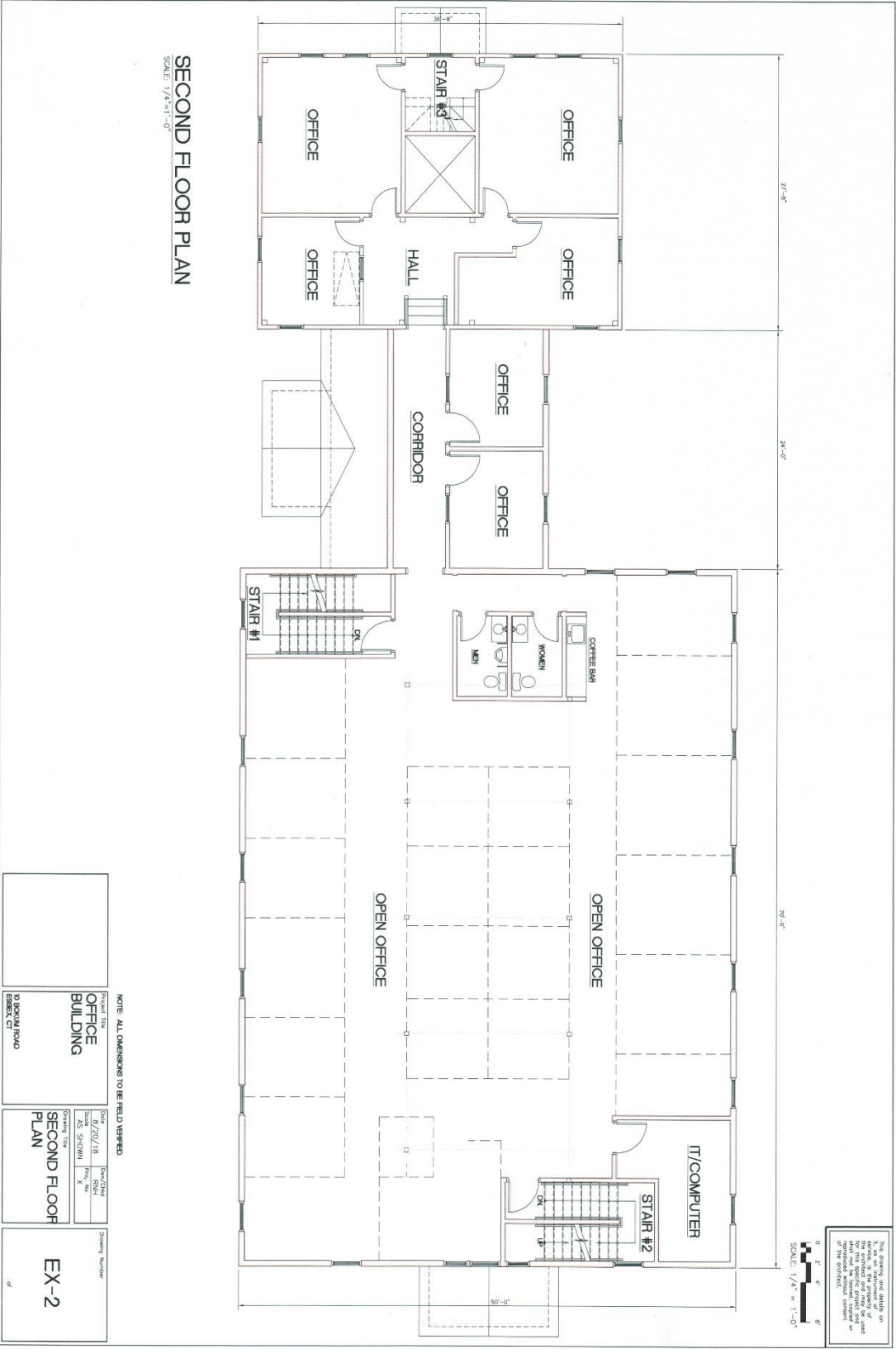

SECOND FLOOR PLAN

SCALE: 1/8"=1'-0"

This document is the property of the architect and shall not be used for any other project without the written consent of the architect.

DATE: 8/20/18
 SCALE: 1/8" = 1'-0"

NOTE: ALL DIMENSIONS TO BE FIELD VERIFIED

PROJECT TITLE OFFICE BUILDING	DATE 8/20/18	DESIGNER [Signature]	OWNER [Signature]
LOCATION 10 BOWMAN ROAD BESSEK, CT	SCALE AS SHOWN	PROJECT NO. [Number]	DATE [Date]
SECOND FLOOR PLAN		DRAWING NUMBER EX-2	